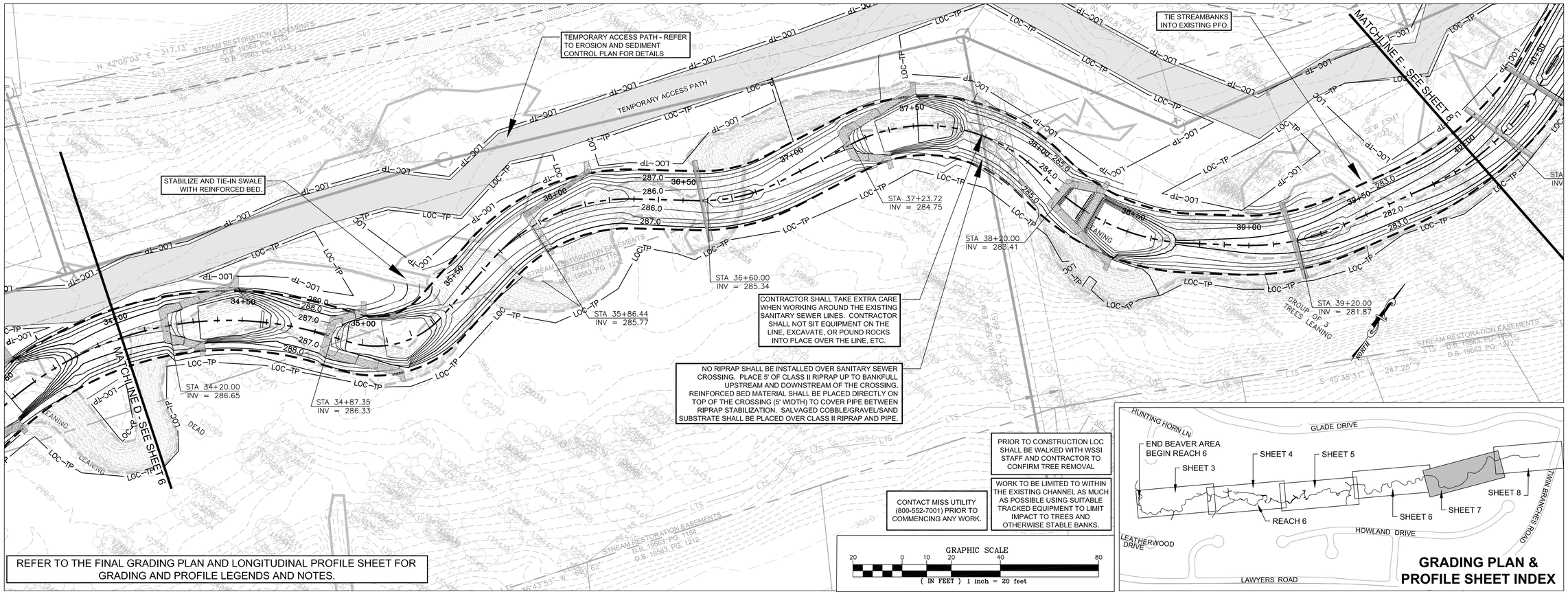


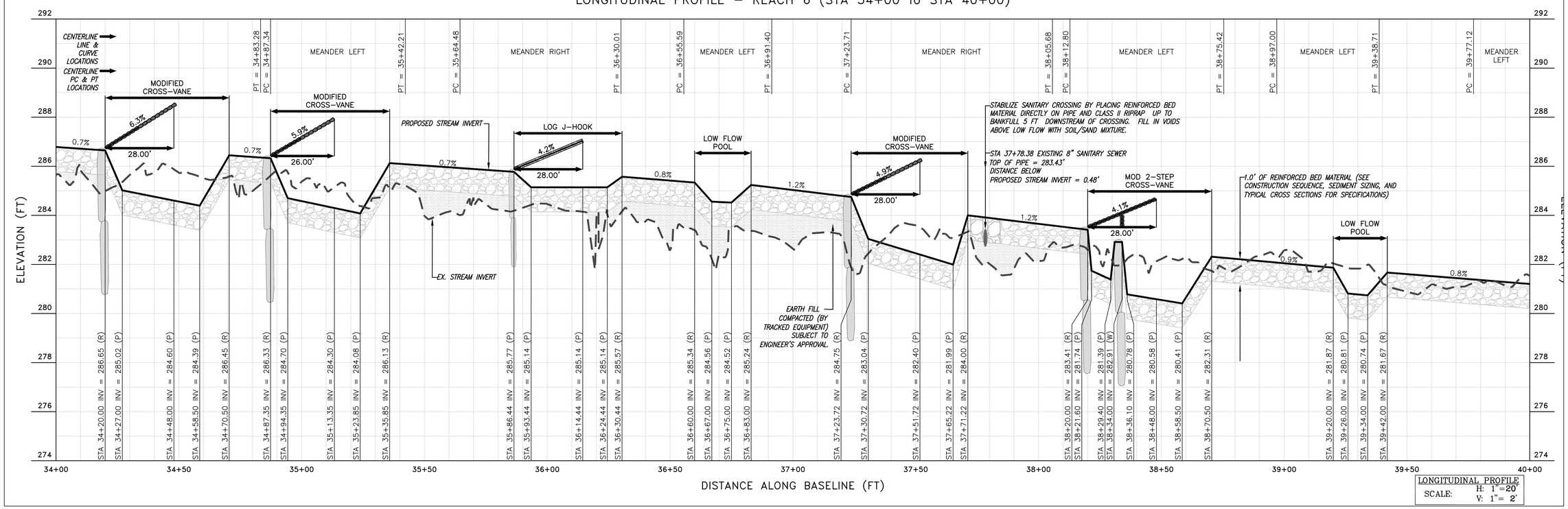


Wetland Studies and Solutions, Inc.
5300 Wellington Branch Drive, Suite 100 • Gainesville, VA 20155
Phone 703 679 5600 • Fax 703 679 5601
wetlandstudies.com

Northern Virginia Stream Restoration Bank
The Glade - Reach 6
Fairfax County, Virginia

Grading Plan and Longitudinal Profile

Copyright © 2009 Wetland Studies and Solutions, Inc.

COMMONWEALTH OF VIRGINIA
FRANK R. GRAZIANO
Lic. No. 032099
PROFESSIONAL ENGINEER

REVISIONS

| No. | Date | Description | Rev. By | App. By |
|---|---|---|---|---|

DATE: SEPTEMBER 2009
SCALE: 1" = 20'

Horizontal Datum: VCS NAD 83
Vertical Datum: NGVD 29
Boundary and Topo Source: WSSI and Fairfax Digital Data

| Design | Draft | Approved |
|---|---|---|
| SRP | SRP | FRG |

Sheet #
7 of 94

Computer File Name:
L:\20000s\20036\CADD\04-ENGR\10-Plans\GRADING PLAN & PROFILE 05.dwg