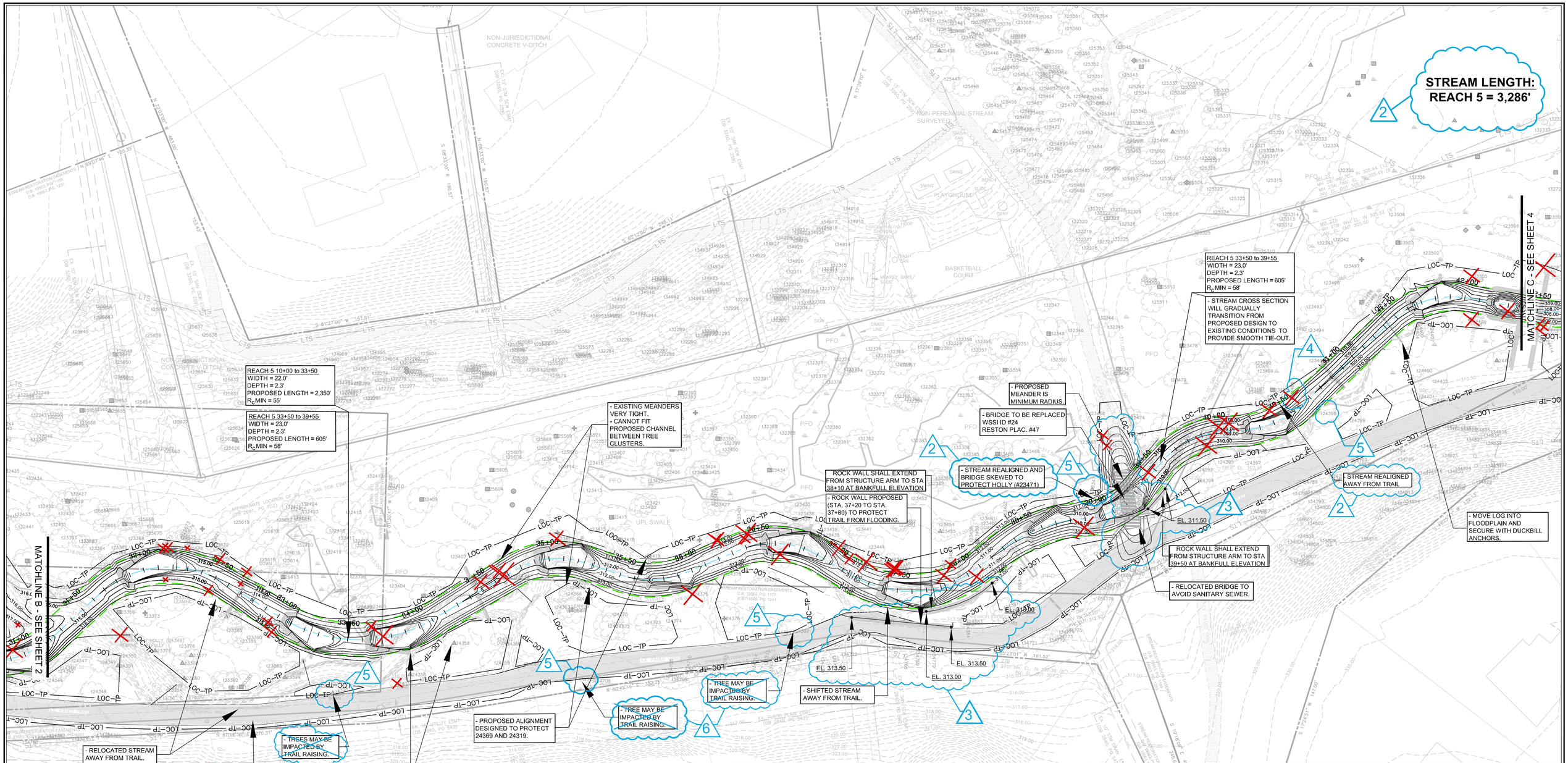

REACH 5 LEGEND

- PROPERTY BOUNDARY & STREAM ESMNT, TEMP. GRADING & CONST. ESMNT, & INGRESS-EGRESS ESMNT
- STREAM ESMNT, TEMP. GRADING & CONST. ESMNT, & INGRESS-EGRESS ESMNT
- EXISTING CONTOURS (0.5')
- EXISTING INFRASTRUCTURE
- FLOODPLAIN EASEMENT
- NONPERENNIAL STREAM (EXISTING TOP OF BANK)
- PERENNIAL STREAM (EXISTING TOP OF BANK)
- JURISDICTIONAL WETLAND AREAS
- LTS — LIMITS OF TREE SURVEY
- PROPOSED TOP OF BANK
- PROPOSED CENTERLINE
- PROPOSED CONTOURS (0.5')
- -LOC—TP— LIMITS OF CLEARING / TREE PROTECTION
- NEST
- CAVITY
- SUBSURFACE EROSIONAL FEATURE
- SNAG
- DEN
- TREE DRIPLINE
- ACCESS PATH
- TREE TO BE REMOVED

GRAPHIC SCALE
30 0 15 30 60 120
(IN FEET) 1 inch = 30 feet

NORTHERN VIRGINIA STREAM RESTORATION BANK
THE GLADE - REACH 5

Fairfax County, Virginia

PRELIMINARY PLAN

Copyright © 2009 Wetland Studies and Solutions, Inc.

Wetland Studies and Solutions, Inc.
5300 Wellington Branch Drive, Suite 100 • Gainesville, VA 20155
Phone 703 679 5600 • Fax 703 679 5601
wetlandstudies.com

REVISIONS

No.	Date	Description	Rev. By	App. By	No.	Date	Description	Rev. By	App. By
1	7/24/2009	Revised limits of clearing and access path	KLS	FRG	6	7/24/2009	Removed trail grading notes	KLS	FRG
2	7/24/2009	Revised alignment; stream lengths	KLS	FRG					
3	7/24/2009	Fine grading around bridges and walls, and specified batter (as needed); added spot shots	KLS	FRG					
4	7/24/2009	Add trees to be removed (23484)	KLS	FRG					
5	7/24/2009	Trees to be saved (24353, 24354, 34705, 24382, 24398, 23471)	KLS	FRG					

DATE: JUNE 27, 2009 | SCALE: 1" = 30' | C.I. = 0.5'

H. D.: VCS NAD 83 V. D.: NGVD 29

Boundary and Topo Source: WSSI and Fairfax Digital Data

Design	Draft	Approved
KLS	KLS	FRG

Sheet # 3 of 4

Computer File Name: L:\2008\08-0015\CAD\04-ENR\1-05-072209-Prelim PlanSet