

REFER TO SHEET 1 FOR GRADING LEGEND AND NOTES.

	4"-5" DIAMETER		18"-23" DIAMETER
	6"-9" DIAMETER		30"+ DIAMETER
	10"-11" DIAMETER		TREE TO BE REMOVED

Wetland
Studies and Solutions, Inc.
5300 Wellington Branch Drive, Suite 100 • Gainesville, VA 20155
Phone: 703 679 5600 • Fax: 703 679 5601
wetlandstudies.com

Northern Virginia Stream Restoration Bank
The Glade - Reach 3
Fairfax County, Virginia
Tree Exhibit
Copyright © 2009 Wetland Studies and Solutions, Inc.

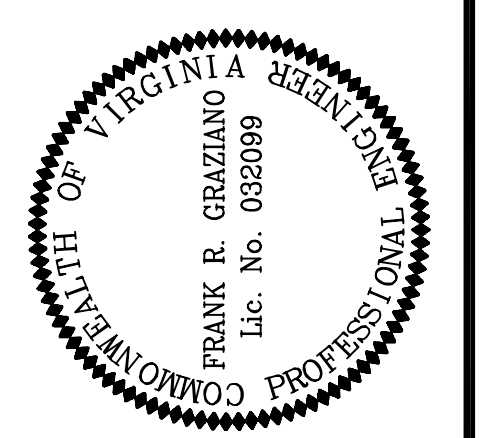

REVISIONS		No.	Date	Description	App. By	Rev. By

DATE: DECEMBER 2008 SCALE: 1" = 20'

Horizontal Datum: VCS NAD 83
Vertical Datum: NGVD 29
Boundary and Topo Source: WSSI and Fairfax Digital Data

Design	Draft	Approved
SLT	SLT	FRG

Sheet #
2 of 7

Computer File Name:
1:20090620103:040604ENR114Plan1-TreeRestor
GRADING PLAN & PROFILE 01.dwg

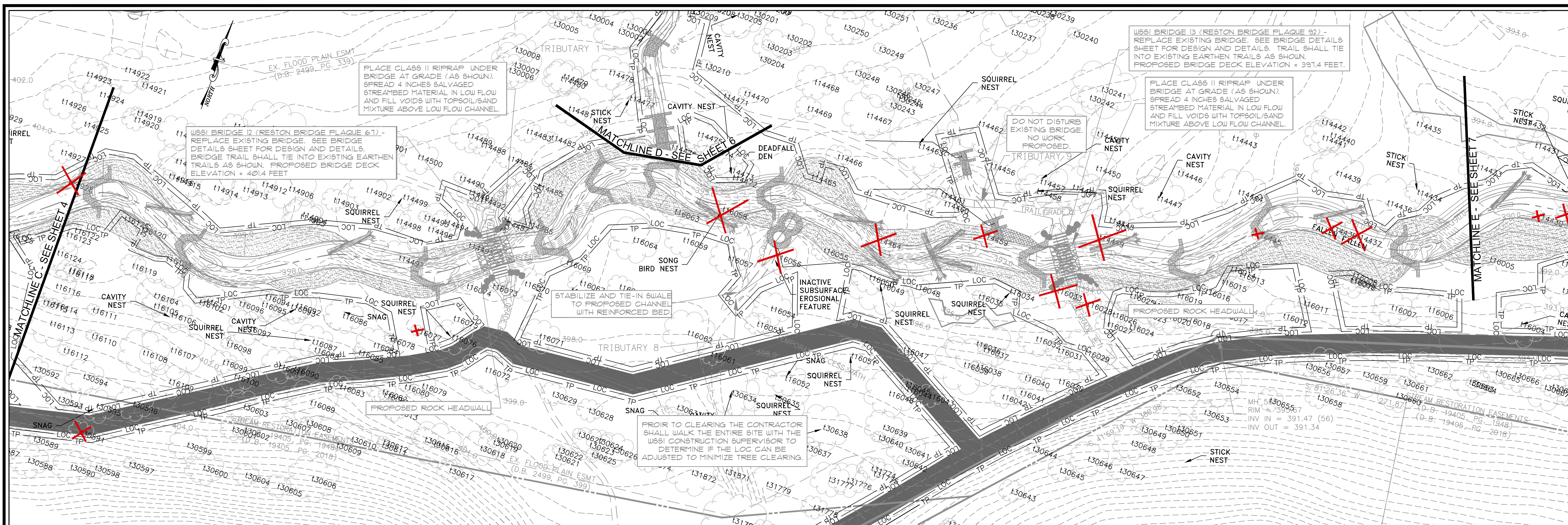

TREE LEGEND

	4"-5" DIAMETER		18-29" DIAMETER
	6"-9" DIAMETER		30"+ DIAMETER
	10"-11" DIAMETER		TREE TO BE REMOVED

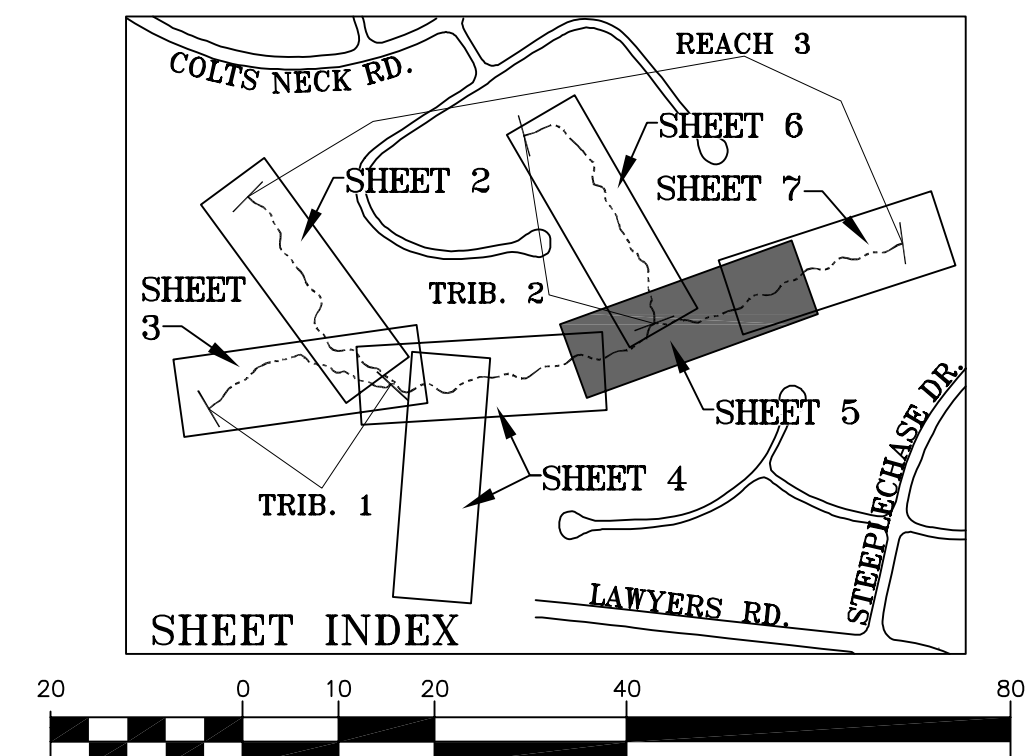

REFER TO 1 FOR GRADING
LEGEND AND NOTES.

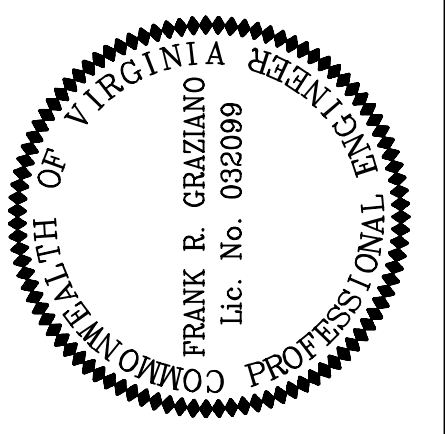

REVISIONS

No.	Date	Description	App. By

DATE: DECEMBER 2008 SCALE: 1" = 20'

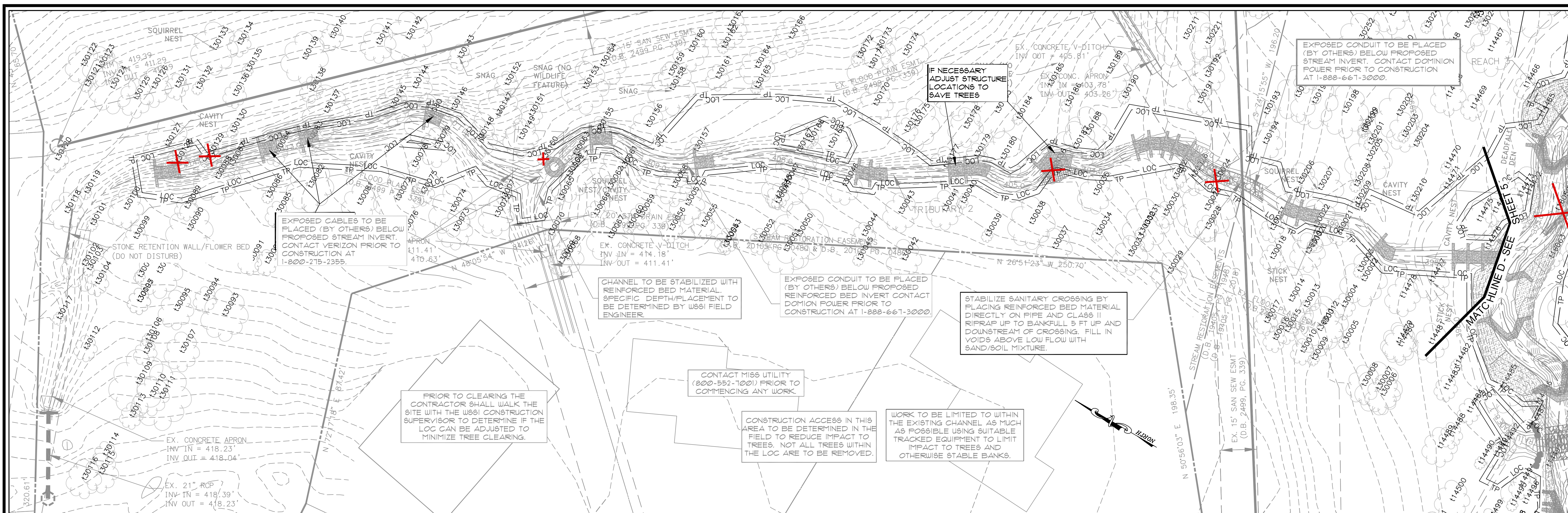

Wetland
Studies and Solutions, Inc.
5300 Wellington Branch Drive, Suite 100 • Gainesville, VA 20155
Phone: 703 679 5600 • Fax: 703 679 5601
wetlandstudies.com

Northern Virginia Stream Restoration Bank
The Glade - Reach 3
Fairfax County, Virginia
Tree Exhibit (cont'd)
Copyright © 2009 Wetland Studies and Solutions, Inc.

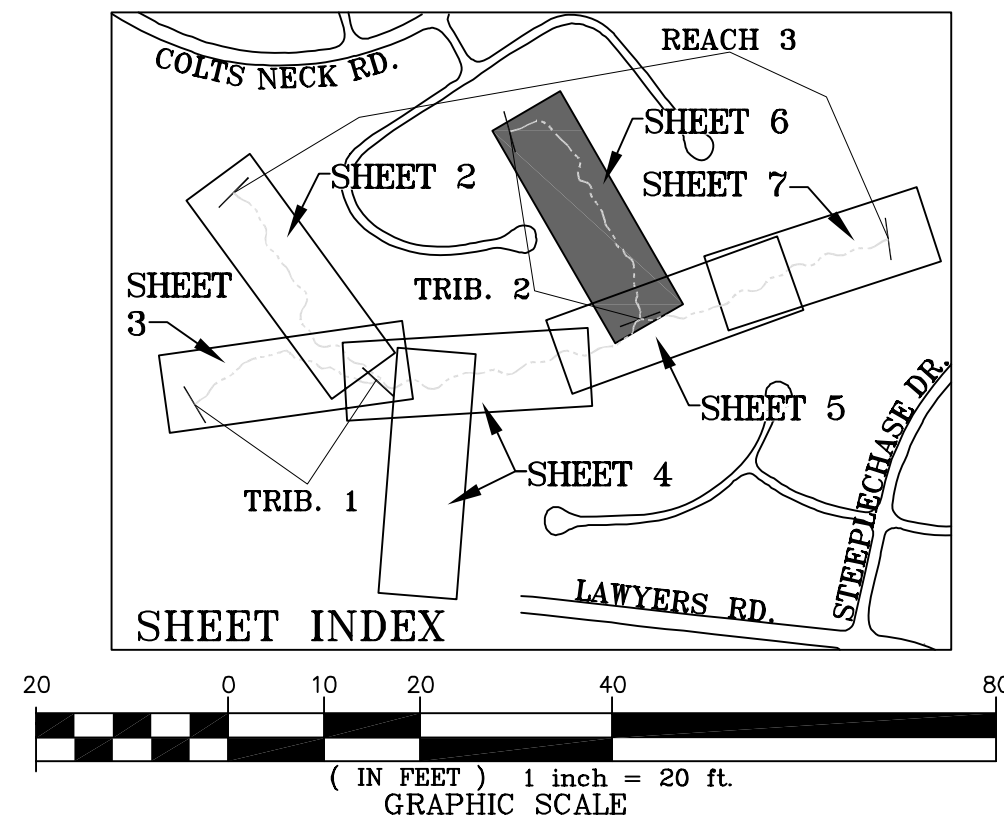
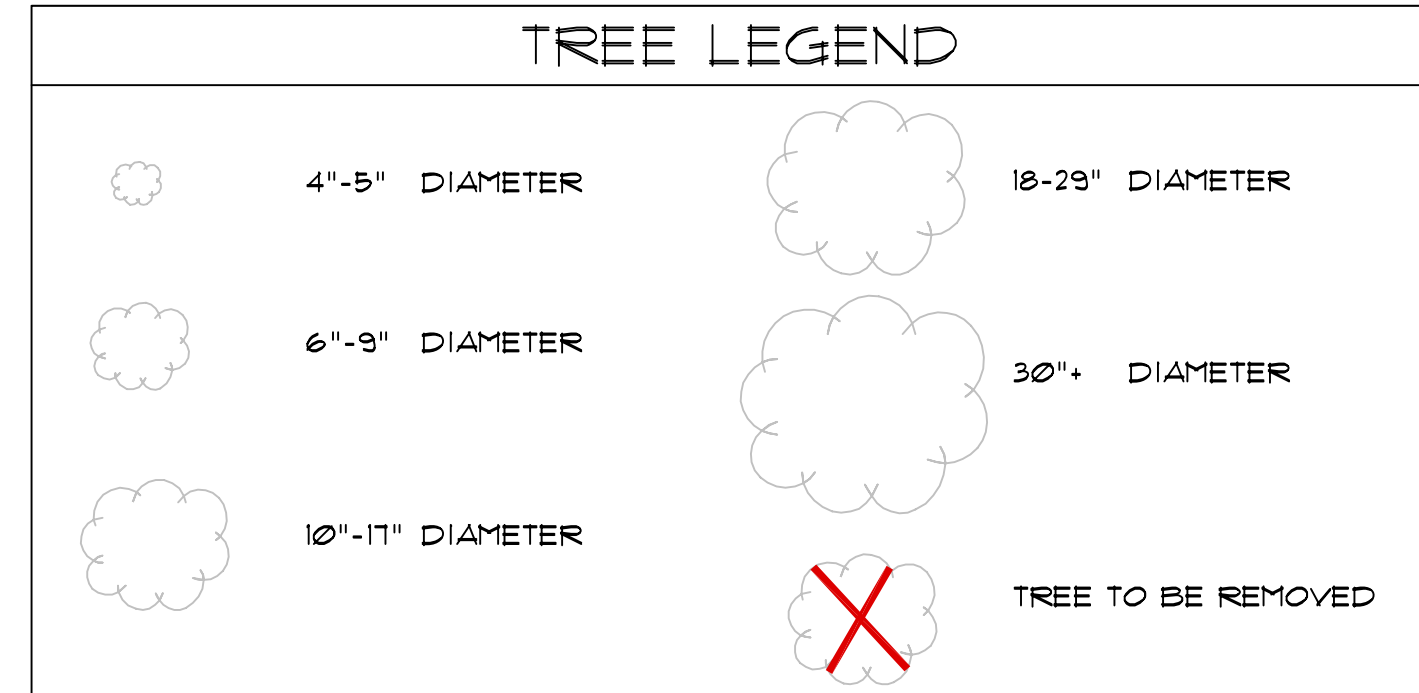

REFER TO 1 FOR GRADING
LEGEND AND NOTES.

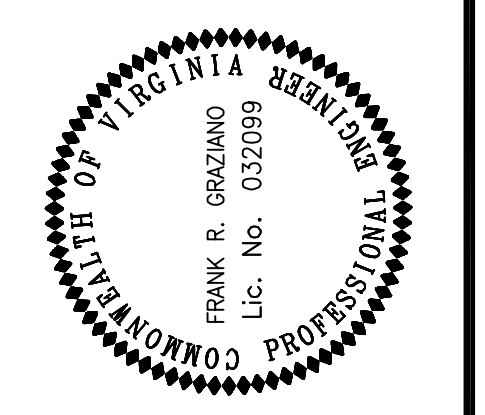

REVISIONS

No.	Date	Description	App. By

DATE: DECEMBER 2008 SCALE: 1" = 20'

Horizontal Datum: VCS NAD 83
Vertical Datum: NGVD 29
Boundary and Topo Source: WSSI and Fairfax Digital Data

Design	Draft	Approved
SLT	SLT	FRG

Sheet #
6 of 7

Computer File Name:
1:2009062015:CAD040ENR151Plan4-TreeRemoval
GRADING PLAN.dwg

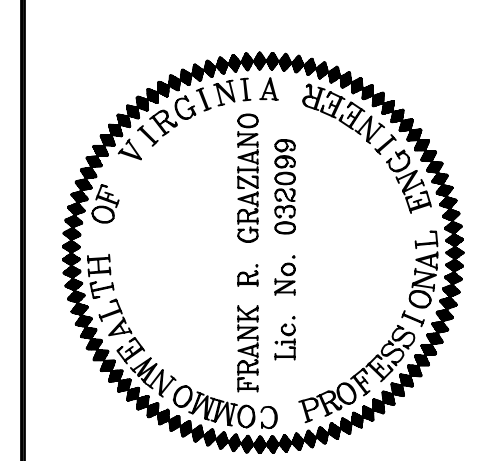
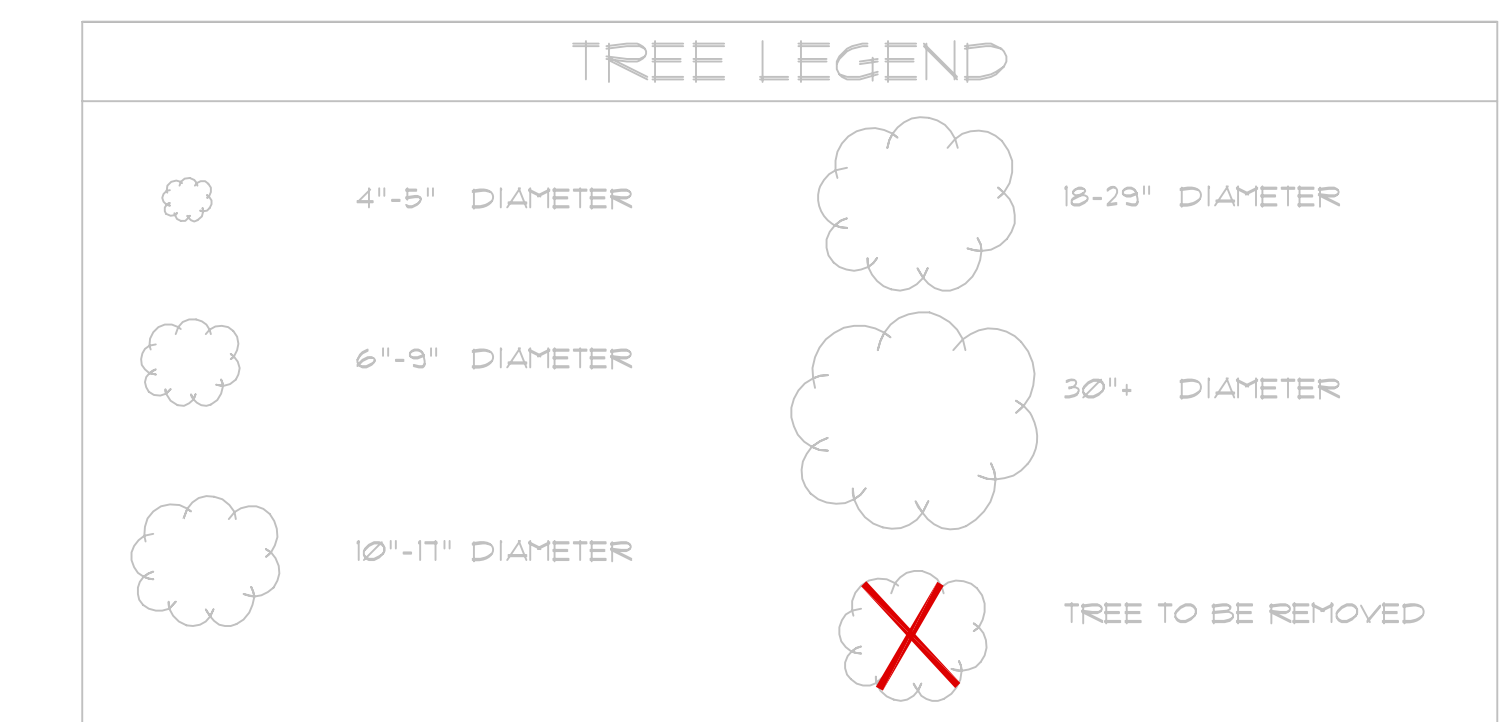
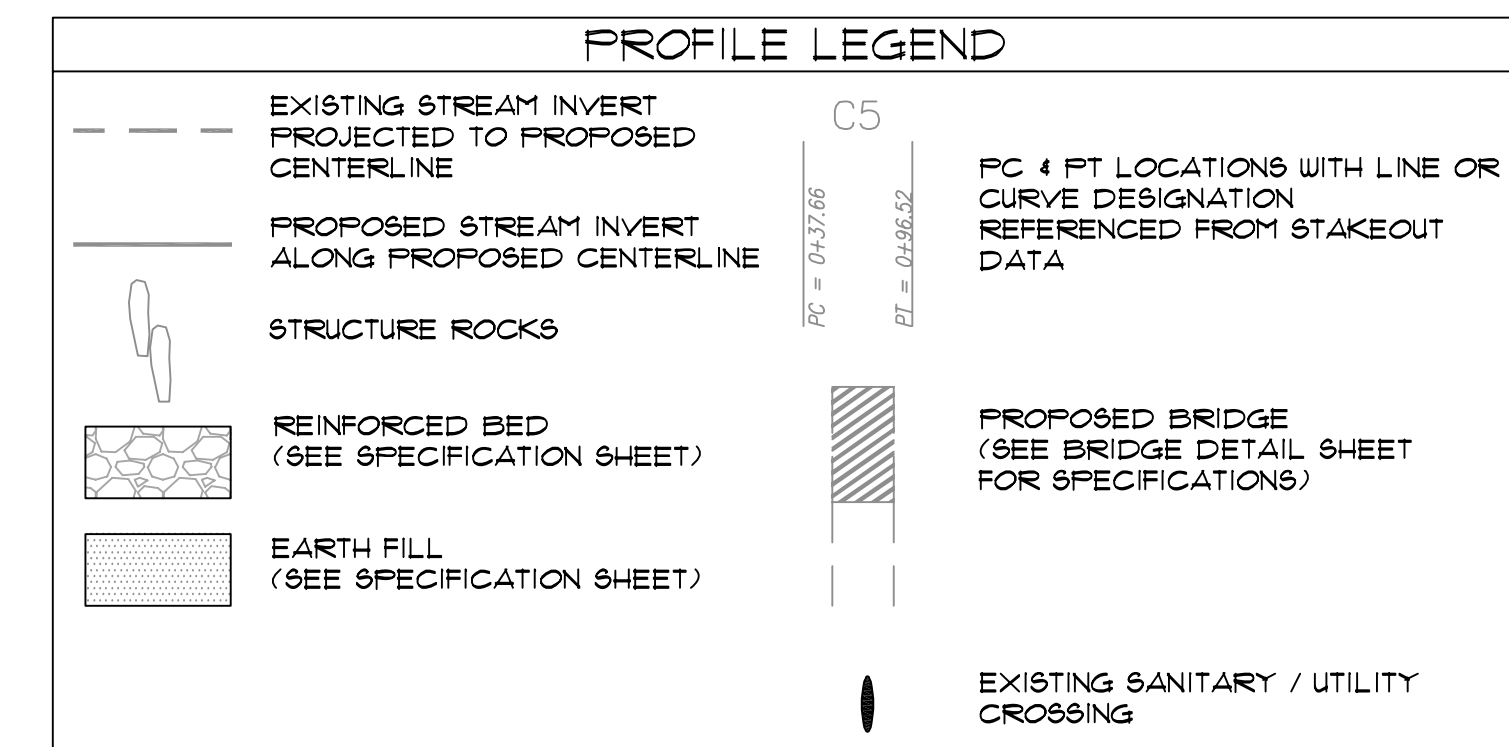
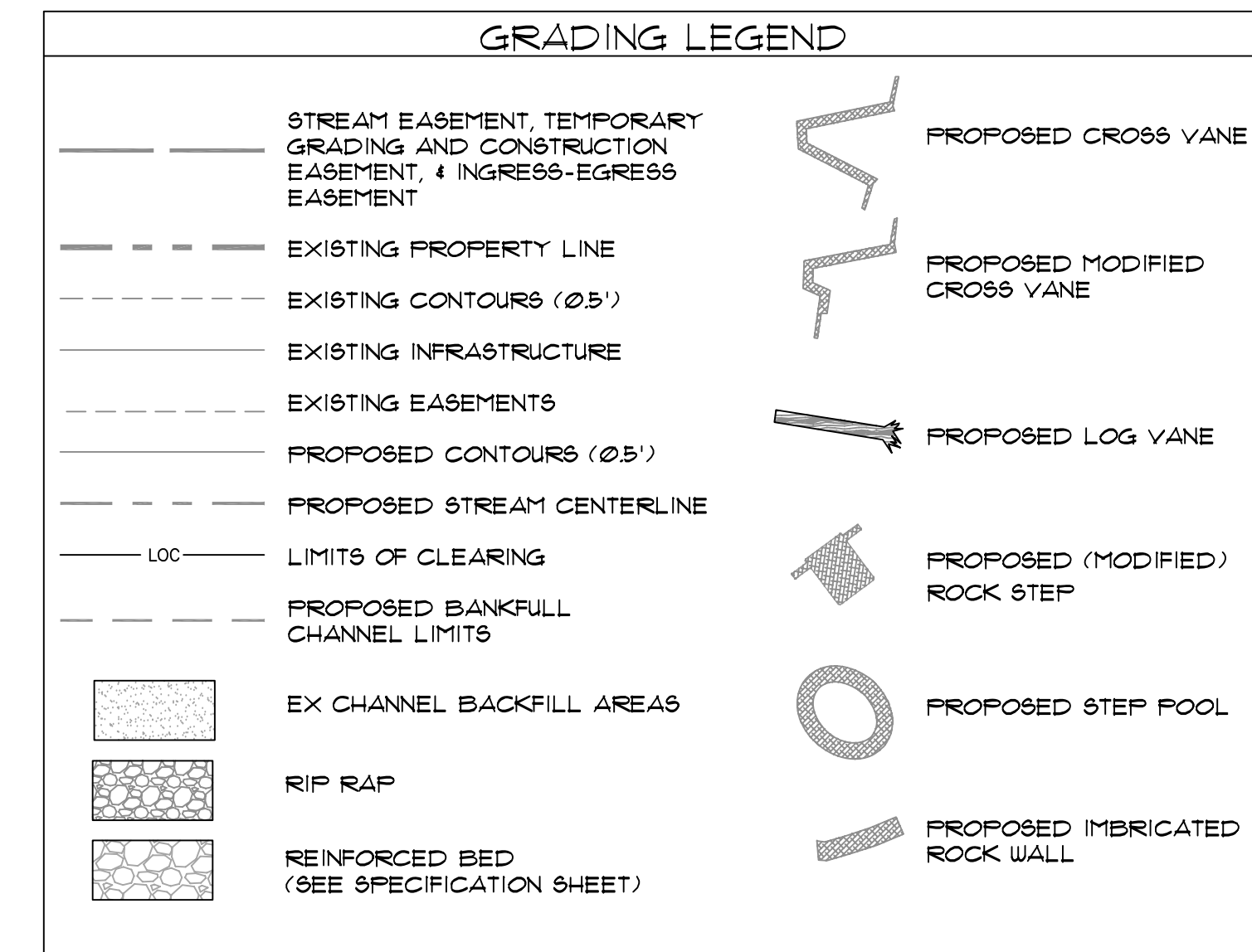
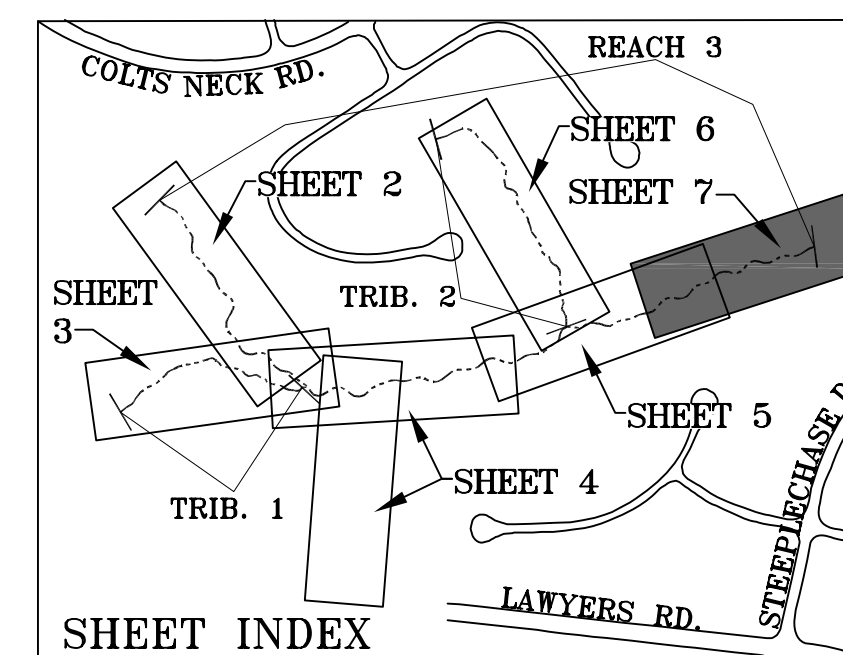
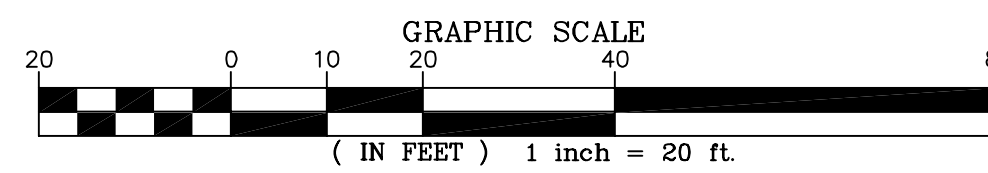
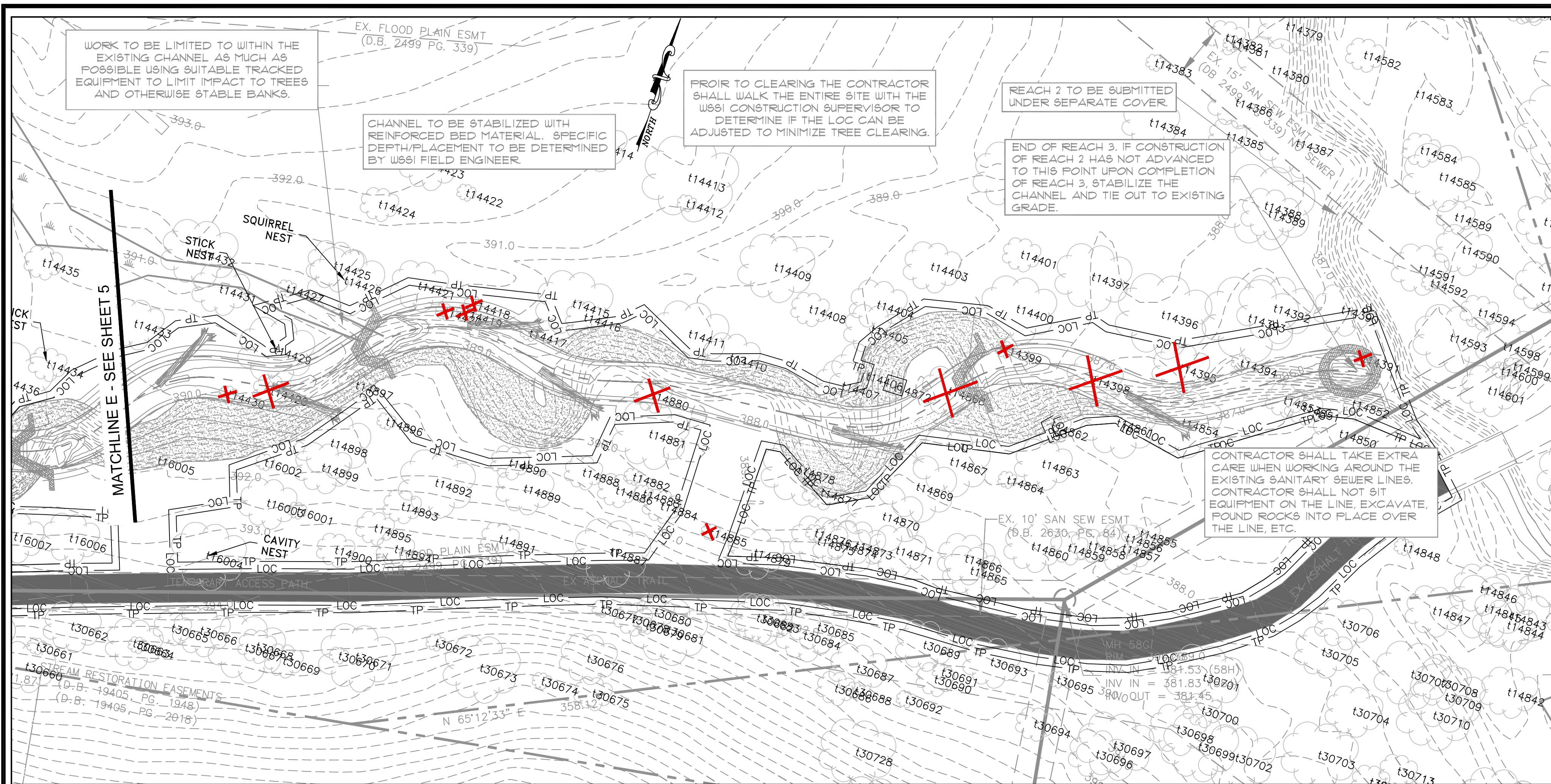

REVISIONS		App. By	By
No.	Date	Description	

DATE: DECEMBER 2008 SCALE: 1" = 20'