

**PLANTING LEGEND**

- PROPERTY BOUNDARY
- - - COMBINED PROPERTY BOUNDARY, STREAM ESMNT, AND TEMP. GRADING & CONST. / INGRESS-EGRESS ESMNT
- - - COMBINED STREAM ESMNT AND TEMP. GRADING & CONST. / INGRESS-EGRESS ESMNT
- · - · - TEMP. GRADING & CONSTRUCTION ESMNT, / INGRESS-EGRESS ESMNT
- EXISTING CONTOURS (0.5')
- PROPOSED CONTOURS (0.5')
- - - PROPOSED BANKFULL CHANNEL LIMITS
- - - PROPOSED STREAM CENTERLINE
- LOC-TP - LIMITS OF CLEARING/TREE PROTECTION
- TP - LIMITS OF TREE PROTECTION
- LOC - LIMITS OF CLEARING

PLANTING AREAS	SYMBOL
<b>STREAMSIDE*</b> 5,236 SF = 0.12 AC 2,626 LF	<b>A, B, F, G</b>
<b>RIPARIAN FOREST*</b> 34,402 SF = 0.79 AC	<b>C, D, H, J</b>
<b>RIPARIAN SEED MIX*</b> 246.19 SF = 0.01 AC	<b>E</b>
<b>TURFGRASS SEED MIX</b> 9,947 SF = 0.23 AC	<b>K</b>

\*SEED MIX SHALL BE DISTRIBUTED EVENLY THROUGHOUT ALL DISTURBED AREAS IN THE AMOUNT SPECIFIED ON THE VEGETATION SCHEDULE SHEET

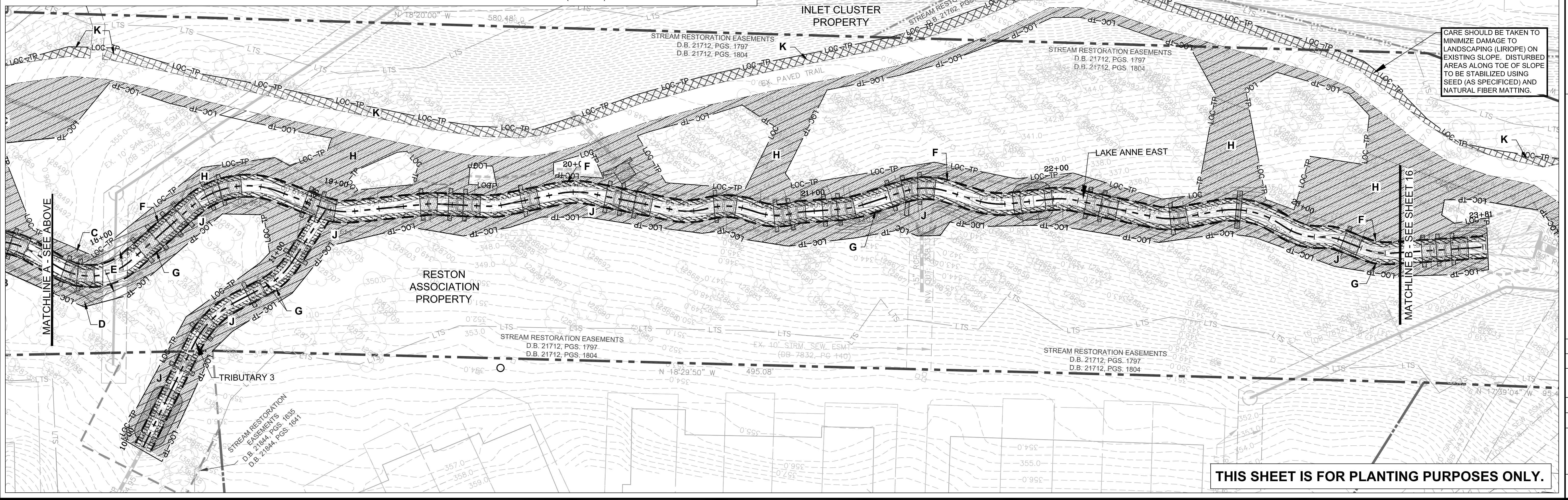
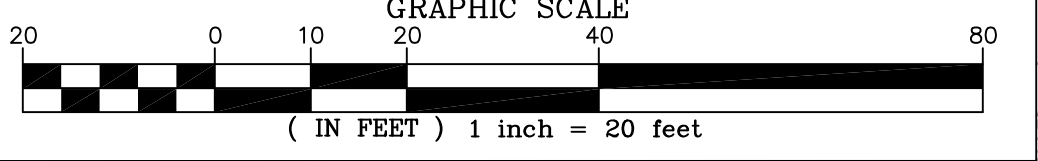

CARE SHOULD BE TAKEN TO MINIMIZE DAMAGE TO LANDSCAPING (RIPOPE) ON EXISTING SLOPE. DISTURBED AREAS ALONG TOE OF SLOPE TO BE STABILIZED USING SEED (AS SPECIFIED) AND NATURAL FIBER MATTING.

**THIS SHEET IS FOR PLANTING PURPOSES ONLY.**

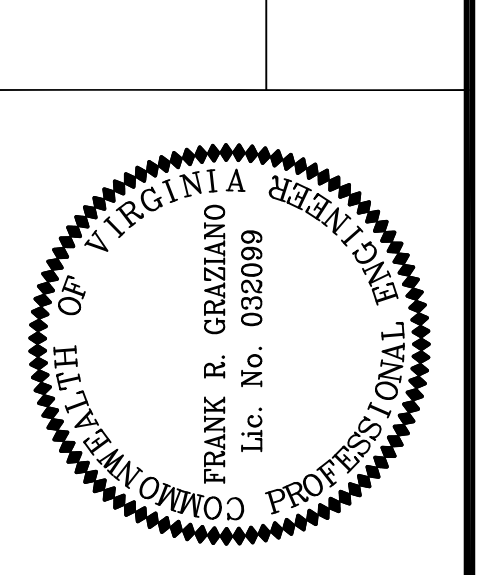

REVISIONS	
No.	Description

App. By: \_\_\_\_\_  
 Rev. By: \_\_\_\_\_  
 DATE: MARCH 2012  
 SCALE: 1" = 20'

Horizontal Datum: VCS NAD 83  
 Vertical Datum: NGVD 29  
 Boundary and Topo Source: WSSI and Fairfax Digital Data

Design	Draft	Approved
NAS	NAS	FRG

Sheet #  
**15 of 49**

Computer File Name:  
 I:\2006\2010\02\CA\04\04\ENGR-10\Planting Plan 15.dwg