

**STREAM LENGTH:
FOREST EDGE
NORTH = 1,839'**

FOREST EDGE NORTH LEGEND

--- PROPERTY BOUNDARY & STREAM ESMNT.	△ NEST
--- TEMP. GRADING & CONST. ESMNT. & INGRESS-EGRESS ESMNT	□ CAVITY
--- PROPOSED STREAM ESMNT, TEMP. GRADING & CONST. ESMNT. & INGRESS-EGRESS ESMNT	○ SUBSURFACE EROSIONAL FEATURE
--- PROPOSED STREAM ESMNT	◇ SNAG
--- EXISTING CONTOURS (0.5')	◆ DEN
--- EXISTING INFRASTRUCTURE	--- TREE DRIPLINE
--- FLOODPLAIN EASEMENT	--- ACCESS PATH
--- INTERMITTENT STREAM (EXISTING TOP OF BANK)	✗ TREE TO BE REMOVED
--- PERENNIAL STREAM (EXISTING TOP OF BANK)	--- EXISTING 100-YR FLOOD ELEVATION
--- JURISDICTIONAL WETLAND AREAS	--- PROPOSED 10-YR FLOOD ELEVATION
--- LTS LIMITS OF TREE SURVEY	--- PROPOSED 100-YR FLOOD ELEVATION
--- PROPOSED BANKFULL TOP OF BANK	--- LIMITS OF CLEARING/PROTECTION FENCE
--- PROPOSED CENTERLINE	--- PEDESTRIAN BARRICADE
--- PROPOSED CONTOURS (0.5')	
--- PROPOSED 10-YEAR TOP OF BANK	

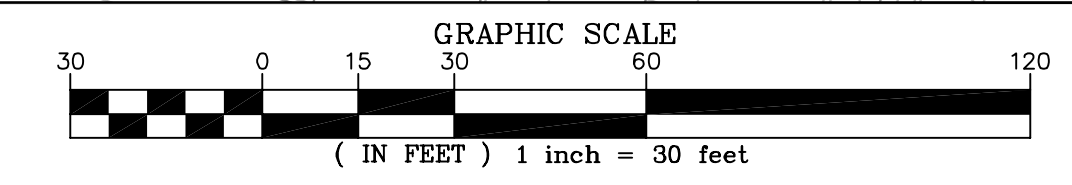
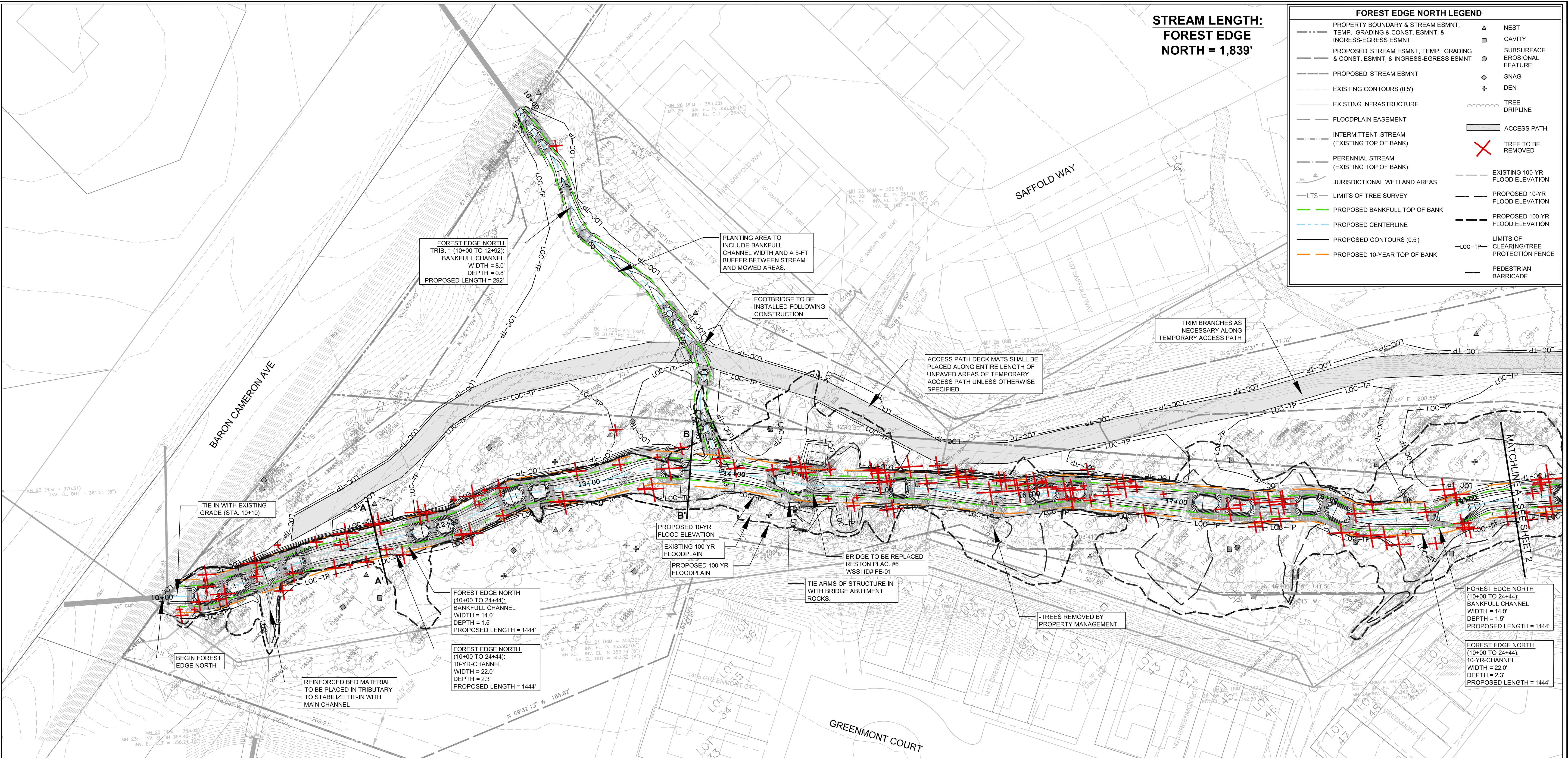

**NORTHERN VIRGINIA STREAM RESTORATION BANK
FOREST EDGE NORTH**
Fairfax County, Virginia

PRELIMINARY PLAN

Copyright © 2010 Wetland Studies and Solutions, Inc.

5300 Wellington Branch Drive, Suite 100 • Gainesville, VA 20155
Phone 703 679 5600 • Fax 703 679 5601
wetlandstudies.com

REVISIONS							
No.	Date	Description	Rev. By	App. By	No.	Date	Description

H. D.: VCS NAD 83 V. D.: NGVD 29
Boundary and Topo Source: WSSI and Fairfax Digital Data

Design	Draft	Approved
NAS	NAS	FRG

Sheet #
1 of 3

Computer File Name:
L:\2009\2010\11\11\CD\04\Forest Edge North_Prelim.Plan

DATE: FEBRUARY 12, 2010 SCALE: 1" = 30' C.I. = 0.5'